



GRAND OPENING OF UCI SLEEP CENTER



In 2016, UCI recruited esteemed sleep medicine physician, Dr. Ruth Benca (left), to serve as the Chair of the Department of Psychiatry and Human Behavior. Dr. Benca, who is also a UCI MIND faculty member, has conducted critical research to understand the role of sleep

in mental health and brain disease, including the relationship between sleep and the biology of Alzheimer's disease.

While revitalizing the Department of Psychiatry in her brief time here, Dr. Benca has been steadily increasing the clinical and research capacity at UCI toward the study of human sleep. In September, a major milestone in this effort was achieved with the opening of UCI's new state-of-the-art Sleep Center at 20360 Birch Street in Newport Beach, a short drive from main campus. The 6,500 square-foot center (right) is modeled after the world-

renowned sleep center at University of Wisconsin, Madison, that Dr. Benca previously directed. Dr. Benca's vision is to modernize sleep medicine by utilizing multimodal physiological monitoring to transform how we understand sleep and its importance to healthcare. While this center will substantially increase the availability of cutting-edge sleep medicine services for the people of Orange County, it will also increase the capacity for novel research into the relationship between sleep and brain disease.



Wine for the MIND

Leadership Council member, Virginia Naeve, and her husband Bob graciously hosted the 5th annual Wine for the MIND kickoff event benefiting UCI MIND's *A December to Remember* gala on **December 1, 2018**. Guests donated fine wines to be auctioned at the gala and engaged in rich discussion with UCI MIND clinicians and scientists about the latest advances in Alzheimer's disease research and current innovative projects at UCI. To learn how you can directly support the leading-edge research taking place at UCI MIND, join researchers and philanthropists for the annual gala. Event information and tickets are available online: gala.mind.uci.edu.



Researchers and friends of UCI MIND raise a glass to the success of *A December to Remember* gala (Photo credit: Stan Sholik).

FROM THE DIRECTOR

Joshua D. Grill, PhD



Dear Friends of UCI MIND,

As we enter the season of giving, UCI MIND continues to increase its attention toward philanthropy. We do this, despite the fact that Congress recently increased funding for Alzheimer's disease (AD) research and UCI MIND faculty continue to be highly successful in securing federal grant dollars. You may ask why. The answer is simple—because the need to discover new ways of diagnosing, treating, and preventing AD and related conditions is too great not to expedite our research by every means possible.

Philanthropic support remains vital to the mission of UCI MIND. It funds transformative translational research, like that being performed by Dr. Ruth Benca and her team at the new UCI Sleep Center (page 1). Their work could unlock keys to understanding how sleep removes toxic proteins associated with AD from the brain and means to improve that process. Philanthropy is also critical to support the training of the next generation of AD clinicians and scientists. UCI MIND is extremely proud of the talented trainees who have chosen to pursue careers in dementia research, like the six outstanding graduate students and postdoctoral fellows serving as co-chairs of our trainee organization, REMIND (page 3).

We are fortunate to have extraordinary supporters at UCI MIND (pages 6-7). These benefactors have enabled cutting-edge research that otherwise would have been delayed or never occurred. New friends, like Greg and Cindy Lai (page 5), have helped create opportunities to grow our network of supporters. And we will honor some of our longest, most passionate, and most impactful supporters at our annual *A December to Remember* gala this year (pages 1 and 8).

There are many ways to support UCI MIND's mission. Philanthropy is vital, but advocacy is also critical. And in the end, only through volunteers enrolling in studies will we solve the crisis of AD. That is why the gift given by Gwen Ritchie and her mother, who together enrolled in a clinical trial at UCI MIND, is as important as any we receive (page 4). AD is the most important medical problem we face as a society today. We are honored to have so many partners in the fight to rid the world of this disease and to research ways to *Make Memories Last a Lifetime*.

Trials Today, Treatments Tomorrow

UCI MIND and Alzheimer's Orange County co-hosted the 29th Annual Southern California Alzheimer's Disease Research Conference on World Alzheimer's Day, September 21. Over 350 physicians, nurses, psychologists, social workers, and community members, as well as representatives from 40 local senior service organizations attended the conference at the Irvine Marriott Hotel to collaborate and learn what it is going to take to develop improved treatments for Alzheimer's disease (AD).

A remarkable panel of expert speakers, including faculty from Cleveland Clinic Lou Ruvo Center for Brain Health, University of Pennsylvania, Johns Hopkins, Rush University, Mount Sinai, and UCI MIND addressed the field's progress toward improved treatments and preventions for AD. Topics included the history of AD drug development, clinical trial design, pharmacologic and nonpharmacologic interventions, prevention in cognitively healthy older adults, and a novel perspective on redefining AD. Additionally, a panel of research participants and study partners (right), including Gwen Ritchie (page 4), shared their honest motivations, challenges, and experiences with clinical trial participation.

UCI MIND would especially like to thank this year's Platinum Sponsor, SCAN Health Plan, for its support of the conference. If you were unable to attend, videos of each presentation can be found on UCI MIND's website and YouTube channel:

www.mind.uci.edu/events/conference
www.youtube.com/user/UCIMIND



MEET THE REMIND CO-CHAIRS

REMIND is a campus organization led by UCI MIND predoctoral and postdoctoral trainees that aims to encourage collaboration among the next generation of scientists and clinicians and to promote community outreach and education on neurodegenerative diseases. UCI MIND is pleased to introduce this year's REMIND co-chairs:

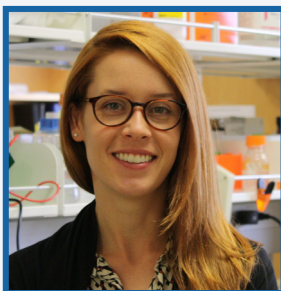

Alessandra Martini, PhD earned her doctorate in Pharmacology from the Federal University of Santa Catarina in Brazil. In Dr. Frank LaFerla's lab, she studies how inflammation plays a key role in the development and progression of

Alzheimer's disease. Alessandra believes direct engagement between scientists and the public is critical to promote trust and create a better future for all of us. She hopes to create a better understanding of neuroscience research, fostering creativity and excitement about science to children and adults alike.



Ashley Keiser, PhD earned her doctorate in Biopsychology from the University of Michigan. In Dr. Marcelo Wood's lab, she studies sex differences in the effects of exercise on learning and memory using Alzheimer's disease mouse

models. As a first-generation college student who found it difficult to discover research pathways, Ashley hopes to provide knowledge on research and career opportunities to diverse groups of people and to inform those who have been affected by memory disorders.



Morgan Coburn completed her bachelor's degree in Neuroscience and Behavior with a Chemistry minor at Mount Holyoke College. In Mathew Blurton-Jones' lab, she examines the role of microglia, the innate immune cells of the brain, in

Alzheimer's disease pathogenesis. Her work aims to discover how genetics and the immune system contribute to Alzheimer's disease, which could lead to the design of immune targeted therapeutics and gene therapies. As a co-chair, Morgan looks forward to engaging in community outreach and education about current research.

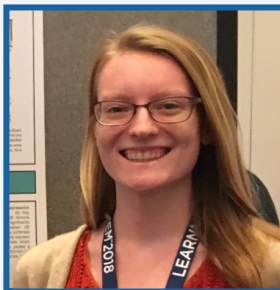

Amanda McQuade completed her bachelor's degree in Molecular, Cellular Neuroscience at Scripps College. In Dr. Mathew Blurton-Jones' lab, Amanda studies how the immune system plays a role in the progression of Alzheimer's

disease. She uses stem cell technology to improve understanding and develop improved treatments for Alzheimer's disease. Amanda believes scientists have a commitment to share their research with the community and looks forward to working with local school districts, adult audiences, and individuals with Alzheimer's disease.



Sarah Royer earned her bachelor's degree in Neuroscience at The Ohio State University. In Dr. Aileen Anderson's lab, Sarah studies aging and inflammation-induced changes in neurogenesis.

As a past REMIND co-chair, Sarah helped develop an educational partnership with local K-12 schools in collaboration with the Beall Center for Art + Technology. She hopes the partnership will increase understanding and inspire excitement about science.



Michelle Nuno completed her bachelor's degree in Applied Mathematics at the University of California, Riverside. In Dr. Daniel Gillen's lab, she focuses on developing improvements in statistical methods to better analyze data from Alzheimer's disease

biomarker research and clinical trials.

As a co-chair, Michelle hopes to spark the interest of young students in science and careers they may not have otherwise considered.

STUDY PARTNERS IN ALZHEIMER'S DISEASE RESEARCH



Today in the United States, More than 16 million people are providing unpaid care to a person with Alzheimer's disease (AD). Caregivers are most often adult daughters of a parent with the disease, and are also frequently working mothers raising children of their own. They may be working full-time or part-time to support their family or may have been forced to leave a job due to the increasing demands of caring for a loved one with the disease. Gwen Ritchie is one such woman who, in addition to caring for her mother with AD, is raising three boys with her husband, is working part-time, and is committed to participating in clinical research at UCI MIND. All clinical research studies for AD require enrollment of two people – a participant and a study partner. Study partners play critical roles in research, helping make sure study visits are attended but also providing critical information about how the person with AD is doing cognitively and in their daily activities. As an adult child study partner, Gwen represents an under-represented group in AD research. It can be difficult for adult children to find the time to participate. But, to find preventative and therapeutic treatments faster, we must enroll more people like Gwen and her mother. So, we interviewed Gwen to learn more about her experience as a study partner:

What motivated you to participate in clinical research with your mom?

First, I participated to benefit my mom. I wanted to take a chance on a new drug that might help her. If she were assigned the placebo, I liked that this clinical trial allowed her to receive the test drug in the last six months of the study. Also, the timetable was reasonable – one visit every two months was workable with my schedule. And doing this for the greater good was huge. My mom was diagnosed with AD in 2013, along with four of her six siblings. So, it's pervasive in my family. I'm passionate about trying to do my part to help find a cure or some kind of medication for the next generation.

How do you juggle family life, work life, caregiving, and participating in research?

It's super hard to balance everything. I literally set aside days for my mom, days for my kids, and days for myself and my marriage. We are so fortunate to afford in-home caregivers who help with my mom most days of the week. Daily, I manage their payroll and schedule, as well as my mom's medications and doctor visits. We average over 40 visits a year for her care! On Wednesdays, my mom and I attend a floral arrangement class together (above). It's something that she can do that we both enjoy. I'm 57 years old and also have to be careful of my own health. I don't want to live the next 10 years just caring for my mom and getting sick myself. So, I attend Pilates classes weekly, spend time with kids and granddaughter, and make

time for ski trips with my husband. It takes a village to care for one person with AD, and I am fortunate to have family support and wonderful caregivers. Without all the extraordinary love and help, we would not be able to care for my mom as well.

As a study partner, what does a typical research visit look like?

Before the visit, my mom has to fast. This has been extremely difficult for her, so I have to monitor her before visits to ensure she complies. When we get to the center, the research team takes me to one room for an interview and my mom to another room for blood and cognitive testing. Visits typically take two to three hours, and my mom gets irritable from all the time spent answering questions and completing procedures. So, I try to make it fun by taking her to lunch after each visit.

What has been the most challenging aspect of being a study partner?

For the clinical trial, my mom has to take the dosage twice a day in the morning and evening within a half hour of eating, and she does not like to cooperate. So, making sure she takes the medication (or placebo) and explaining why she has to take it twice a day has been challenging. There was definitely a learning curve in the beginning, but it was okay once I got into the groove of it. I've also had some challenges scheduling our study visits, but I have not cancelled once. I understand how important it is to attend visits.

(continued on next page)

STUDY PARTNERS IN ALZHEIMER'S DISEASE RESEARCH *(continued)*

What has been the most rewarding aspect of being a study partner?

I think the drug is working. We're now in the last six months of the trial where she has had the opportunity to take the drug. I believe she was previously on the placebo because she seems to be doing much better now, having lucid moments that I have not seen in years! I don't know if I'll ever find out whether she was taking placebo or drug, but it would be interesting to know.

What is one piece of advice you would give to people like you who are considering research participation?

First, make sure it's a credible institution conducting the study. I get asked to join studies from different organizations all the time, and I don't have time to research them. I knew right away that this study at UCI MIND would be credible because the referral came from my mom's neurologist who we trust. Next, I would say to make sure the study fits into your life

– how much time will it take on a daily basis and can you even integrate it into your life? When considering this clinical trial, I felt it was a reasonable amount of time, doable for my schedule. When people drop out, it hurts the progress of the study, so make sure you can do it.

Why do you think it is important to participate in Alzheimer's disease research?

It's humbling to know the research team is trying to figure out this horrible disease for me and for future generations. The first few years after my mom's diagnosis were extremely difficult, such dark days. Now, with the right combination of support, guidance, and doctors, I feel hope. I'm happy I was able to make a lifestyle change to participate in research with my mom, and I'd do it all over again. It brings hope and joy to my life that we're doing something proactive for my mom's illness instead of being reactive. People dealing with this disease can barely get through the day, and I'm lucky I can afford the time.

Philanthropist Highlight

On September 13, members of the UCI Merage Dean's Leadership Circle gathered to learn the latest in Alzheimer's disease (AD) research from UCI MIND Director, Dr. Joshua Grill, at an event hosted by Greg and Cindy Lai (right). Greg is the chair of the Dean's Leadership Circle in the Merage School. When he first learned about UCI MIND, he was motivated to help promote the inspiring progress being made in the fight against AD happening right here in Orange County. Rather than wait for someone else to step in, Greg and his wife, Cindy, offered to host an educational gathering in their home. At the event, Dr. Grill along with UCI MIND researchers, Drs. Frank LaFerla, Mathew Blurton-Jones, Stefania Forner, Alessandra Martini, and Lindsay Hohsfield, discussed the latest developments in AD research. Attendees were particularly interested in the cost and challenges of developing new treatments for AD and learned how philanthropy can help accelerate progress. During the event, Greg shared, "Cindy and I are proud to support UCI MIND. They are making a real difference in the fight against Alzheimer's. The disease is affecting our family and we want to do what we can to help." As an interdisciplinary research institute, UCI MIND is proud of its partnerships across campus and grateful to Greg and Cindy Lai for their leadership and commitment to UCI.



As you think about year-end giving, where will your generosity take you?



With the holidays upon us and your thoughts turning to year-end giving, you might want to consider making a gift of long-term appreciated assets. Stocks and real estate are an easy and tax-wise way to make a more impactful charitable gift because you can:

- **Bypass capital gains**
- **Reduce income tax liability**
- **Make a substantial gift to charity**

For more information on how gifts of stock or other appreciated assets can support UCI MIND, call **949.824.3251**.

24Hr HomeCare LLC A Woman's Nation Dr. and Mrs. Marvin E. Abrams Ms. Michelle Aclander Ms. Miki Akil Ms. Lynn Aldis Mr. and Mrs. James Alexiou Mr. and Mrs. Henry Benson Allen Ms. Frances Altenberg Mr. Matthew Althausen Ms. Eva Alvarado Alzheimer's Association Orange County Chapter Alzheimer's Orange County Ms. Electa M. Anderson Mr. and Mrs. Eric Andrulaitis Anthem Foundation Arciero Sports Mr. Frank J. Arciero, Jr. Mr. and Mrs. Ted Averill Ayco Charitable Foundation Ms. Tahmina Aziz Ms. Kim E. Bailey Mrs. Carole Lou Baker Mr. and Mrs. Paul L. Balalis Ms. Nina Balis Ball Senior Care, LLC Bank of America Charitable Gift Fund Ms. Julia Sheldon Banning Ms. Rose M. Barnes Ms. Sheila Bass Ms. June M. Bates The Beall Family Foundation Mr. and Mrs. Donald R. Beall Mr. and Mrs. William P. Beaver Ms. Laurette N. Beeson Mr. Mark Amador Beeson Drs. Jose Quintans and Ruth Benca Ms. Tory Benoit Dr. and Mrs. Michael A. Bernardo Betty's Foundation Ms. Dianne Bingley Mr. Eric Bissonnette BJ's Restaurants Foundation Inc. Ms. Barbara J. Blair Ms. Erika M. Blaska Ms. Shirley L. Bloom Drs. Mathew Blurton-Jones and Cameron Carlen Mr. and Mrs. Phil Bonesteele Mr. and Mrs. Peter J. Boothroyd Mr. and Ms. David Bower Mr. and Ms. Ronald Bowman Ms. Patricia A. Brajdic Mrs. Hana Brake Ms. Ellen Brandt Mr. and Mrs. Theodore C. Broberg Brower Group, Inc. Ms. Judith Brower Mr. David George Brown Mr. Raymond C. Brown Mr. Lawrence Browning Mr. James Bryan Drs. David M. Gardiner and Susan Bryant Mr. Marshall R. Bull Mrs. Rosemary Schabinger Busta Mr. Terrance Sherry and Ms. Kim Butrum Mrs. Alessandra Cadete Martini Ms. D'Leo J. Cameron The Hon. Bill and Mrs. Campbell Ms. Sandra L. Campero Mr. George A. Canales Mr. John Bodenschatz and Ms. Andrea Lee Canfield The Capital Group Companies Charitable Foundation Ms. Frieda Rapoport Caplan Cargill, Inc. Caring Companions At Home, Inc. Mr. Jack W. Carroll Mr. and Mrs. Larry G. Carter Mrs. Suzanne Casey Ms. Josie Marie Castillo Mr. and Mrs. Edde Chalk ChevronTexaco Corporation	Ms. Stefani Haunani Ching Mr. and Mrs. Eugene Choi Mr. and Mrs. Thomas J. Chou Mrs. Gloria Jean Christensen Mr. and Mrs. Billy J. Clark Mr. and Mrs. Stewart A. Clark Mr. and Mrs. Theron Collier Costco Wholesale Corporation Mr. and Mrs. Sean Cowell Mr. and Mrs. Jesse Cox Mr. and Mrs. Steve Coy Ms. Linda Crans The Crean Foundation Mr. Donald J. Crevier Dr. and Mrs. David H. Cribbs Mr. Harry C. Crowell Crown Cove Meridian Dr. and Mrs. Jose B. Cruz, Jr. Mr. and Mrs. Edward F. Cunningham David and Rae Wiener Foundation, Inc. Ms. Reighleen Davis Mr. and Mrs. David M. Dawson The Honorable Max B. De Liema Mr. Robert De Liema Mr. Garrett Denham Mr. and Mrs. Jerry Denham Mr. Nate Diaz Drs. Malcolm and Cordula Dick Mr. and Mrs. Robert W. Dickinson, Sr. Mr. and Mrs. Ted A. Dienstfrey Dolphin Orthopedic Med. Associates Ms. Nancy K. Douglass Douglass/Arbour Bldg LLC Ms. Nancy Sue Dreckman Ms. Shiela Dudley Richard Dunn Family Foundation Dr. Jacqueline M. DuPont and Mr. Marc Carlson Ms. Jacqueline Gordon Dvorman Mr. Timothy Grose and Mrs. Lydia Dworetzky East Coast Senior Care, LLC Mr. Levi C. Eastwood Mr. William Edwards and Ms. Heather Edwards Mrs. La Dorna Eichenberg Elite OC Productions, LLC Mrs. Patricia W. Ellis Mrs. Juliet C. Emrich Mr. and Mrs. Ted A. Engard Mrs. Maribel Enriquez Mr. and Mrs. David Esparza Mr. and Mrs. John Faivre Family Office Foundation, Inc. Mr. and Mrs. Edward J. Fern Fidelity Charitable Gift Fund Ms. Jessica Fleisher Mr. and Mrs. Keith Fletcher Mr. Ryan E. Foland Dr. Stefania Forner Fort Ashford Holdings, LLC Mr. Gary A. Waldron and Dr. Carol A. Foster Mrs. Joanne Marie France Dr. and Mrs. Philip R. Friedel Mr. and Mrs. David W. Fritsche Mr. and Mrs. Stephen Fujimoto Mr. Gregg Furuya G. C. Construction Inc. Ms. Nancy Garafalo Mr. John Garcia Mr. and Mrs. John Michael Liljestrom Mrs. Mary A. Geib Mr. Navid Reza Ghaffari Mr. and Mrs. Robert A. Giarratano Mr. Glen W. Gilbert Ms. Allison Gingold Global Premier Regency Palms, LP Mr. and Mrs. Irwin B. Goldberg Ms. Adrijana Gombosov Mr. Jeffrey Gonder Mr. Joe Gonzalez Ms. Marla Ann Goodfellow Ms. Maryann Goodman, MSW Mr. and Mrs. Steven D. Goodman Ms. Tina M. Goodwin Ms. Ellen Gould Mr. Paul Gozon	Mr. and Mrs. Geoffrey Steven Gray Milton Leon Greenberg, III, Ph.D. Mr. Reginald Gregorio Ms. Debbie R. Gregory Mr. and Mrs. Seth Greiner Dr. and Mrs. Joshua D. Grill Mrs. Mary Carol Grill Mr. and Mrs. Mike Hablitzel Mr. and Mrs. Stephen A. Hamill, Esq. Professor Emerita Barbara Ann Hamkalo Mr. and Mrs. Thomas T. Hammond Donald L. Hansen, Pharm.D. Mr. and Mrs. Jim Harness Mr. and Mrs. Daniel D. Harper Ms. Kristi Hart Mr. William D. Hawfield Health Care Property Investors, Inc. Mr. and Mrs. Gregg Henrikson Ms. Mary M. Herink Ms. Hilda Hill Mr. and Mrs. Peter J. Hill Mrs. Sara M. Hinman Mr. and Mrs. R. Michael Histon Mr. Dan Kim Hoang Mrs. Alison Beaumont Hoeven Mr. and Mrs. Jim Hogan Mr. and Mrs. Michael Holmberg Mr. and Mrs. C. Richard Holmes Homeotech Resources, LLC Mrs. Ursula M. Hoshaw Mr. and Mrs. Michael A. Howard Mr. and Mrs. Daniel J. Hoynes Mrs. Victoria M. Hsiung Mr. William Huang Mrs. Stacey Nicole Hussain Mr. Gary Hutchinson Integral Senior Living Irvine Taiwanese Presbyterian Church Ms. Betty Isa Mr. and Mrs. Lawrence E. Isaacs Mr. and Mrs. Andrew Joseph Isble Mr. and Mrs. Barry Jacobs Vice Chancellor Meredith Michaels Jed Mr. and Mrs. Brian Jeffrey Ms. Carolyn Jensen Jewish Community Foundation of Orange County Ms. Christina R. Johnson Ms. Kathie Johnson Ms. Kristy Johnson Ms. Genie Jones Ms. Erika Nicole Jordan Mr. and Mrs. Kent A. Jordan Ms. Barrilyn Suzanne Kaa Ann P. Kaganoff, Ph.D., BCET Ms. Katherina Kaliszewska Don and Susan Kang Charitable Foundation Inc. Mr. and Mrs. Don D. Kang Ms. Rose Kanitz Kathryn Mullikin Trust Ms. Barbara Katzman Mr. and Mrs. Frank P. Kavanaugh Ms. Nancy Noriko Kawasaki Mr. Dennis Kazarian Omer Ali Kazmi, Ph.D. Mrs. Lauren N. Kear Mr. Christopher Keeler Ms. Victoria Keeton Mr. Donald Lee Kezsely Mr. Hassan Hashemi and Dr. Roxanne Khosravi Mr. Ken Kieswetter Ms. June Yaeko Kim Mr. Paul King Mr. Robert W. King Mr. and Mrs. Robert S. Kirksey Ms. Kelly Catherine Klein Mr. and Ms. John Cline Mr. Robert A. Kleist Lorraine A. Kobett, Ph.D. Ms. Kate Koby Ms. Jennifer Kornmann Mr. and Mrs. Jason S. Koshi Mr. and Mrs. John Kouvelis Ms. Anna P. Kowalski	Ms. Phuong Kwan Dean Frank M. LaFerla Ms. Kathleen Elizabeth Lane Ms. Shelley Ren-An Lane Ms. Phoebe Lapine Mr. Michael T. Lee Dr. and Mrs. Charles L. Limoli Mr. and Mrs. John Lisabeth Mr. and Mrs. Roger H. Lisabeth Mr. and Mrs. Hsin Y. Liu Dr. and Mrs. William Liu Ms. Kristin Lockwood Dr. and Mrs. Ira T. Lott Macaluso Revocable Trust Mr. and Mrs. Ronald Madaras Ms. Meka Manchak Mr. and Mrs. Phillip B. Mapstone Dr. and Mrs. Goran Matijasevic Mr. Jim McAleer Mr. and Mrs. Donald R. McIntosh Ms. Cyn McKee Ms. Meghan McKenna Ms. Elizabeth Ann Meley Mr. Steve Guest and Ms. Sally Melin Mrs. Suzanne G. Melin Dr. Jose B. Cruz, Jr. and Ms. Patricia A. Meredith Mr. Claus Henry Michelsen Mr. and Mrs. Greg R. Mickelson Mr. and Mrs. Craig J. Minegar Dr. and Mrs. Herbert M. Modelevsky Ms. Diane Mondini Ms. Christine Elizabeth Monroe Monster Loans Mr. Jason Robert Montgomery Mr. and Mrs. Vance M. Moreira Ms. Ernestine Morente Mr. and Mrs. Justin Morseth Mr. and Mrs. Harold Mukamal Munson Cronick & Associates LLP Mr. Charles Munson The Philip and Tammy Murphy Family Foundation Mr. and Mrs. Philip D. Murphy Ms. Juleann S. Murray Mr. and Mrs. William D. Naeve Mr. and Mrs. Robert A. Naeve, Esq. Nancy Imlay Edwards Foundation Ms. Ellen Narain Mr. and Mrs. Marco Navarro Ms. Krista Nay New Hope Presbyterian Church USA Ms. Tami Newcomb Mr. Henry H. Ngo Ms. Gail Nitta Mr. Joe Rouleau and Ms. Marla Jo Noel Oakmont of Orange Dr. and Mrs. Robert K. Ockner Ms. Shelley Marie O'Hara Mr. and Mrs. Stephen E. O'Leary Ms. Barbara A. Ollesheimer Mr. Scott Olsen and Dr. June Melin Ms. Kathleen Olson Orange County Community Foundation Mr. Yasuo Ron Osajima Ms. Megan Nassim Ostovarpour Mr. Jeff D. Paige Palm Senior Care, LLC Mr. and Ms. Kenneth Pao Mr. and Mrs. William G. Pawluk Mr. and Mrs. Michael Pennell Mr. Sidney R. Petersen Mr. and Mrs. James E. Peterson Mr. and Mrs. Alvin J. Pfeiffer Ms. Elyse Phillips Mr. and Mrs. Robert L. Phillips Drs. James B. Pick and Rosalyn M. Laudati Mr. David Devault and Dr. Aimee L. Pierce Mr. and Mrs. Ronald R. Pierce Ms. Susan Pinkstaff Mr. and Mrs. Neil Pinto Pioneer South Dental Care Mr. Joseph Pryor Mr. and Mrs. Eric A. Quade Dr. and Mrs. Charles John Quilter, II
--	--	--	--

Race Technologies, LLC
Ms. Nida Ratawessnant
Mr. and Mrs. Raymond G. Redfern
Ms. Florence L. Rees
Rehab Solutions
Mr. and Mr. James Reiland
Ms. Debbie Reilly
Mr. and Mrs. Chet Reynolds
Ms. Kathleen Eva Riley
Mr. and Mrs. Alfonso M. Rivas
Mr. and Mrs. George Robertson
Mr. and Mrs. Nugent C. Robinson
Ms. Christine Rockhold
Mr. and Mrs. Richard W. Rockwell
Ms. Luana Rodberg
Drs. Alan L. Terricciano and Lisa C. Roetzel
Mr. and Mrs. Sheldon E. Ross
Ms. Fern E. Rountree
Mr. Jeffrey S. Rovner and Ms. Marrie K. Stone
Ms. Helen M. Rowe
Mr. and Mrs. Danny Ryan
Sabra Health Care REIT Inc.
Ms. Diane Irene Sagey
Ms. Amanda Salter
Mr. and Mrs. Fred Salter, III
San Clemente Villas By the Sea, Ltd.
Mr. and Mrs. Alfonso Sanchez
Ms. Maryanne Sawoski
Mr. and Mrs. Ed Scheck
Ms. Sherri Scheck-Merrill
Mr. Edward J. Schrum
Schwab Charitable Fund
Charles Schwab Foundation
Mr. and Mrs. Larry See
Drs. Bert Lawrence Semler and Ronnie Hanecak
Kim Bartel Sheehan, Ph.D.
Ms. Carmelita S. Shine
Mr. and Mrs. Tariq Siddiqi
Drs. Igal and Diane Silber
Silverado Senior Living, Inc.
Mr. Jacob M. Simon
Dr. and Mrs. Robert E. Simon
Mr. and Mrs. Bob Simpson
Mr. and Mrs. Chanthavone Sirivong
Ms. Amanda Sivgals
Ms. Valerie A. Slimm
Mr. and Mrs. Robert B. Smith, II
Mr. Terrence Smith
Marion Solovei
Mr. and Mrs. Donald Solsby
Mrs. Karen Rockel Speros
Sperry Commercial, Inc.
Sperry Equities, Inc.
Mr. and Mrs. R. Rand Sperry
Ms. Lalida Sriyordsa
Boyd Steele, Ret. U.S.N.
Mr. and Mrs. John M. Stewart
Mr. and Mrs. David M. Sugar
Mr. Paul Sullivan
Ms. Chi Ching Sun
Mr. and Mrs. Steve J. Suryan
Mr. Keith D. Swayne
Sweet Life Enterprises
Mr. and Mrs. Steven Swerdlow
Mrs. Barbara Louise Takeuchi
Ms. Joni K. Terens
Terranova Church
The Covington
The Reiland Family Trust
Mr. and Mrs. John J. Theriault
Ms. Sandra J. Thlick
Mr. Michael Wannamaker and Dr. Leslie Thompson
Ms. Marilyn Thompson
Mr. and Mrs. Richard Everett Thompson
Tierra Verde Industries
Ms. Nancy C. Todd
Dr. Alina Tolan
Ms. Heather Tomey
Mr. and Mrs. Gary C. Toops
Ms. Monica-Thanh Tran
Ms. Rachel Trejo
Trico Realty
Mr. Hai M. Truong

Mr. Peter Udall
Ms. Evangeline Udell
Mr. and Mrs. Edward A. Uthoff
Mrs. June L. van den Noort
Mrs. Norma Van Riper
Mr. George S. Van Schoick
Vanguard Charitable
Mr. Thomas M. Vasich
Mr. and Mrs. George W. Johnson
Mr. and Mrs. John Vincenzi
Ms. Hana Erika Visaya
Vista Gardens, LLC
Drs. Daniel T. Flynn and Emily Crean Flynn
Mr. and Mrs. Andrew P. Walencewicz
Mr. and Mrs. Ralph C. Wallace
Mr. William A. Ward
Mr. and Mrs. Jay P. Wasserman
Ms. Betti J. Watanabe
Mr. and Mrs. Jack W. Webb
Mr. and Mrs. Alfred R. Weingartner
Mr. and Mrs. Gary C. Weisberg, Esq.
Ms. Susan J. Welbourne
Mr. and Mrs. James Wewel
Mr. and Mrs. Jay Wexler
Ms. Christine Wilkes
Mr. and Mrs. Byron "Bill" L. Williams
Mr. and Mrs. Ivan Louis Williams
Ms. Barbara Wilson
Mr. Mark J. Wilson
Mr. and Mrs. Charles Earl Winkler
Mr. and Mrs. Clint Woensner
Dr. and Mrs. Alvin Wolf
Mr. Derrick Tak Wai Wong
Mr. and Mrs. Gerald J. Woods
Drs. Lincoln Yee and Grace Pak
Ms. Tamara R. Zahavi
Ms. Ina S. Zeleznick
Ms. Robynn L. Zender

In Honor of Jacqueline M. DuPont, Ph.D.
Mrs. Alison Beaumont Hoeven
In Honor of Joshua D. Grill, Ph.D.
Irvine Taiwanese Presbyterian Church
In Honor of Ms. Corie Hutton
Mrs. Ann E. Abrams
In Honor of Ms. Ruobing Li
Irvine Taiwanese Presbyterian Church
In Honor of Mr. and Mrs. Roger H. Lisabeth
Ms. Barbara A. Ollesheimer
Ms. Kim E. Bailey
Mr. Eric Bissonnette
Mr. Jeffrey Gonder
Mr. William G. Pawluk
Mrs. JoAnne Webb
Mr. Jeff D. Paige
Mrs. Marla Jacobs
Ms. Barbara A. Ollesheimer
Mr. Gerald J. Woods
Mrs. Karen Weingartner
In Honor of Ms. Shirley Ann Meley
Ms. Elizabeth Ann Meley
In Honor of Ms. Cimera Mustacevic
Ms. Adrijana Gombosov
In Honor of Robert Allan Naeve, Esq.
Ms. Kathie Johnson
In Honor of Mr. Stephen E. O'Leary
Ms. Nancy C. Todd
Kim Bartel Sheehan, Ph.D.
In Honor of Mrs. Melanie Robertson
Mrs. Robert Robertson
In Honor of Mrs. Linda R. Scheck
Donald L. Hansen, Pharm.D.
In Honor of Mrs. Maria Shriver
Ms. Allison Gingold
In Honor of Mrs. Virginia Somerville
Ms. Marilyn Thompson
In Honor of Mrs. Andrea Wasserman
Mr. Andrew Peter Walencewicz
In Honor of Mr. Dwayne M. Wright
Ms. Laurette N. Beeson
In Honor of Mr. and Mrs. William Young
Ms. Karen Jordan

In Honor of Mr. and Mrs. Burton S. Young
Don and Susan Kang Charitable Foundation Inc.
Mr. Steven Swerdlow

In Memory of Mr. Randy Altenberg
Ms. Frances Altenberg
In Memory of Mr. Ernesto Amaya
Mr. & Mrs. Gary C. Weisberg, Esq.
In Memory of Mr. Lloyd Barnes
Ms. Rose M. Barnes
In Memory of Mrs. Bellany Joan Beaumont
The Philip and Tammy Murphy Family Foundation
In Memory of Ms. Jay Benson
Mr. Michael A. Howard and Mrs. Pam G. Howard
In Memory of Ms. Yasuka Bessho
Mr. & Mrs. Larry See
In Memory of Ms. Phyllis Bond
Munson Cronick & Associates LLP
Ms. Anna P. Kowalski
Mr. George W. Johnson and Ms. Valerie Vento-Johnson
In Memory of Mrs. Margaret Brown
Ms. Barrilyn Suzanne Kaa
Mr. Edde Chalk and Mrs. Barrilyn Chalk
Ms. Victoria Keeton
In Memory of Mr. Steve Carpenter
Mr. Harold Mukamal and Mrs. Arlene J. Mukamal
In Memory of Mrs. Doris H. Chou
Mr. and Mrs. Stephen Fujimoto
In Memory of Mr. Gerald Claiborne Coleman
Mr. Thomas T. Hammond and Mrs. Karla F. Hammond
In Memory of Ms. Gladys Mary Cruz
Professor Emeritus Jose B. Cruz, Jr. and Ms. Patricia A. Meredith
In Memory of Ms. Geraldine Elicks
Mrs. Lorraine K. Navarro and Mr. Marco Navarro
In Memory of Ms. Manuela Enriquez
Mrs. Maribel Enriquez
In Memory of Ms. Dorothy N. Farwell
Mr. Daniel J. Hoynes and Mrs. Judith A. Hoynes
In Memory of Mr. Donald G. Geib
Mrs. Mary A. Geib
In Memory of Mrs. Esther M. Goff
Ms. Joni K. Terens
In Memory of Mr. Michael Goral
Professor Emerita Barbara Ann Hamkalo
In Memory of Mr. Jerry E. Guibord
Mr. & Mrs. William P. Beaver
In Memory of Ms. Martha W. Hall
Mr. Michael Pennell and Mrs. Nancy H. Pennell
In Memory of Mrs. Anne Hamkalo
Professor Emerita Barbara Ann Hamkalo
In Memory of Mr. Robert Stephen Hamkalo
Professor Emerita Barbara Ann Hamkalo
In Memory of Mr. Steve Hamkalo
Professor Emerita Barbara Ann Hamkalo
In Memory of Mr. Earl Harris
Mr. Billy J. Clark and Mrs. Marcella A. Clark
In Memory of Mr. Bryan Hsiung
Mrs. Victoria M. Hsiung
In Memory of Mrs. Mary Kay Kast
Mr. and Mrs. Steve Coy
In Memory of Mr. Martin Stanley Knecht
Dr. Alvin Wolf and Mrs. Ora Wolf
In Memory of Mr. Victor B. Kobett
Charles Schwab Foundation
In Memory of Mr. Myron Krichman
Mr. & Mrs. Theron Collier
In Memory of Dr. Martin G. Langer
Mr. Harold Mukamal and Mrs. Arlene J. Mukamal
In Memory of Ms. Becky Larson
Ms. Luana Rodberg
In Memory of Ms. Edythe M. Laudati
Igal Silber, M.D. and Dr. Diane B. Silber
In Memory of Mrs. Alice Rebecca Terry Lynn
Mr. & Mrs. Theron Collier

In Memory of Mrs. Ardith E. Macaluso
New Hope Presbyterian Church USA
Mr. & Mrs. Michael Holmberg
Mr. & Mrs. James Wewel
Macaluso Revocable Trust
Cargill, Inc.
In Memory of Mr. Michael Edward Macke
Arciero Sports
Mr. Dennis Kazarian
Mrs. Carole Lou Baker
G C Construction Inc.
Tierra Verde Industries
In Memory of Mr. Ronnie Mapstone
Mr. & Mrs. Phillip B. Mapstone
In Memory of Mr. John Matalone, Sr.
Mr. & Mrs. Gregg Henrikson
In Memory of Mr. Leonard McCaffery
Mrs. Mary Carol Grill
In Memory of Ms. Ann Mercurio
Mr. Michael T. Lee
In Memory of Ms. Sallie Meyer
Mr. Eric A. Quade and Mrs. Heidi M. Quade
In Memory of Mrs. Mary Alice Michelsen
Mr. Claus Henry Michelsen
In Memory of Ms. Catherine Helen Minegar
Mr. & Mrs. Craig J. Minegar
In Memory of Ms. Carole J. Minkin
Mr. & Mrs. Larry G. Carter
In Memory of Mr. Scott Newcomb
Ms. Phoebe Lapine
Mr. Timothy Grose and Mrs. Lydia Dworetzky
Mr. Justin Morseth and Mrs. Megan Morseth
In Memory of Ms. June Alice Newton
Mr. Raymond G. Redfern and Mrs. Beverly Ilene Redfern
In Memory of Mrs. Patty Ruth O'Leary
Mr. Michael W. Todd
Mr. Stephen E. O'Leary and Mrs. Ruth O'Leary
Mr. Michael W. Todd
In Memory of Mrs. Alice Walsh Schabinger
Mrs. Rosemary Schabinger Busta
In Memory of Ms. Helen S. Simpson
Mr. Robert A. Naeve, Esq. and Mrs. Virginia S. Naeve
In Memory of Mr. Donald John Skraba
Ms. Laurette N. Beeson
In Memory of Mr. Jack L. Slinger
Mrs. Mary Carol Grill
In Memory of Ms. Alane Smith
Ms. Rose Kanitz
In Memory of Mr. Gary Hutchinson
Ms. Ellen Brandt
In Memory of Oscar Sugar, M.D.
Mr. and Mrs. David M. Sugar
In Memory of Ms. LaVaun Thompson
Mrs. Allison B. Gates Liljestrom and Mr. John Michael Liljestrom
In Memory of Mr. David Luna Torres
Mr. Matthew Althausen
Mr. & Mrs. Nugent C. Robinson
Mr. Christopher Keeler
Mrs. Hana Brake
Ms. Erika M. Blaska
Mr. & Mrs. David Esparza
Mr. Edward F. Cunningham and Mrs. Julie A. Cunningham
In Memory of Ms. Francisca Avila Vargas
Ms. Josie Marie Castillo
In Memory of Mr. John Verrill
Mr. & Mrs. Charles Earl Winkler
In Memory of Mrs. Karlene C. Von Szeliski
Mrs. Karen Rockel Speros
In Memory of Mrs. Elsa Constance Watson
Douglass/Arbour Bldg LLC
Mr. Ted A. Dienstfrey and Mrs. Patricia Dienstfrey
In Memory of Ms. Beverly Weisberg
Mr. & Mrs. Gary C. Weisberg, Esq.
In Memory of Mr. Gilbert B. Welbourne
Ms. Susan J. Welbourne
In Memory of Ms. Margaret White
Mr. & Mrs. John Kouvelis
In Memory of Mrs. Ilse Wolfson
Mr. Henry H. Ngo

MIND Matters is a publication of the UCI Institute for Memory Impairments and Neurological Disorders in collaboration with the Alzheimer's Disease Research Center (ADRC) and the California Alzheimer's Disease Center (CADC). The ADRC is funded by a grant from the National Institute on Aging and supports and promotes interdisciplinary research on Alzheimer's disease. The CADC is funded by the California Department of Public Health and provides expert clinical assessments and diagnosis of memory complaints related to Alzheimer's disease and other dementias.

EDITORS:
Joshua Grill, PhD
Chelsea Cox, MPH, MSW

Website: mind.uci.edu
Facebook: @UCIrvineMIND
Twitter: @UCIMIND
Giving Opportunities: 949.824.3793
Education & Outreach: 949.824.9475
Research Participation: 949.824.0008

DONATE

TICKETS AVAILABLE NOW!

9TH ANNUAL UCI MIND A DECEMBER TO REMEMBER Gala

Benefiting Alzheimer's disease research at UCI MIND, Orange County's only state & federally-designated Alzheimer's Disease Research Center. Tickets: \$350 per person. Sponsorship opportunities are available.

Saturday, December 1, 2018 Balboa Bay Resort
5:30 pm Cocktail Attire



UCI MIND Award
William Edwards



UCI MIND Award
Steve O'Leary



UCI MIND Award
Keith Swayne



Honorary Co-Chairs
Electa Anderson,
Electa "Beth" Anderson, PhD,
& Karen Anderson Spevak

Community Leadership
Honoree
The Brower Group



gala.mind.uci.edu 949.824.3251

Save the Date!

Distinguished Lecture on the Brain:

Annual Lecture on Brain Disease

Tuesday, March 5, 2019

7:30PM — Irvine Barclay Theatre

Ronald C. Petersen, MD, PhD
Professor of Neurology, Mayo Clinic

- National leader in Alzheimer's research
- Director of Mayo Alzheimer's Disease Research Center
- Author of 700+ peer-reviewed articles and 5 books on memory disorders, aging, and Alzheimer's disease
- Personal physician to President Ronald Reagan

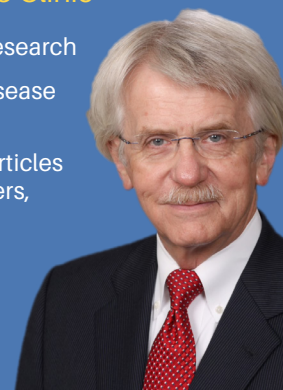

Sponsored by UCI MIND, UCI School of Biological Sciences, and UCI CNLM